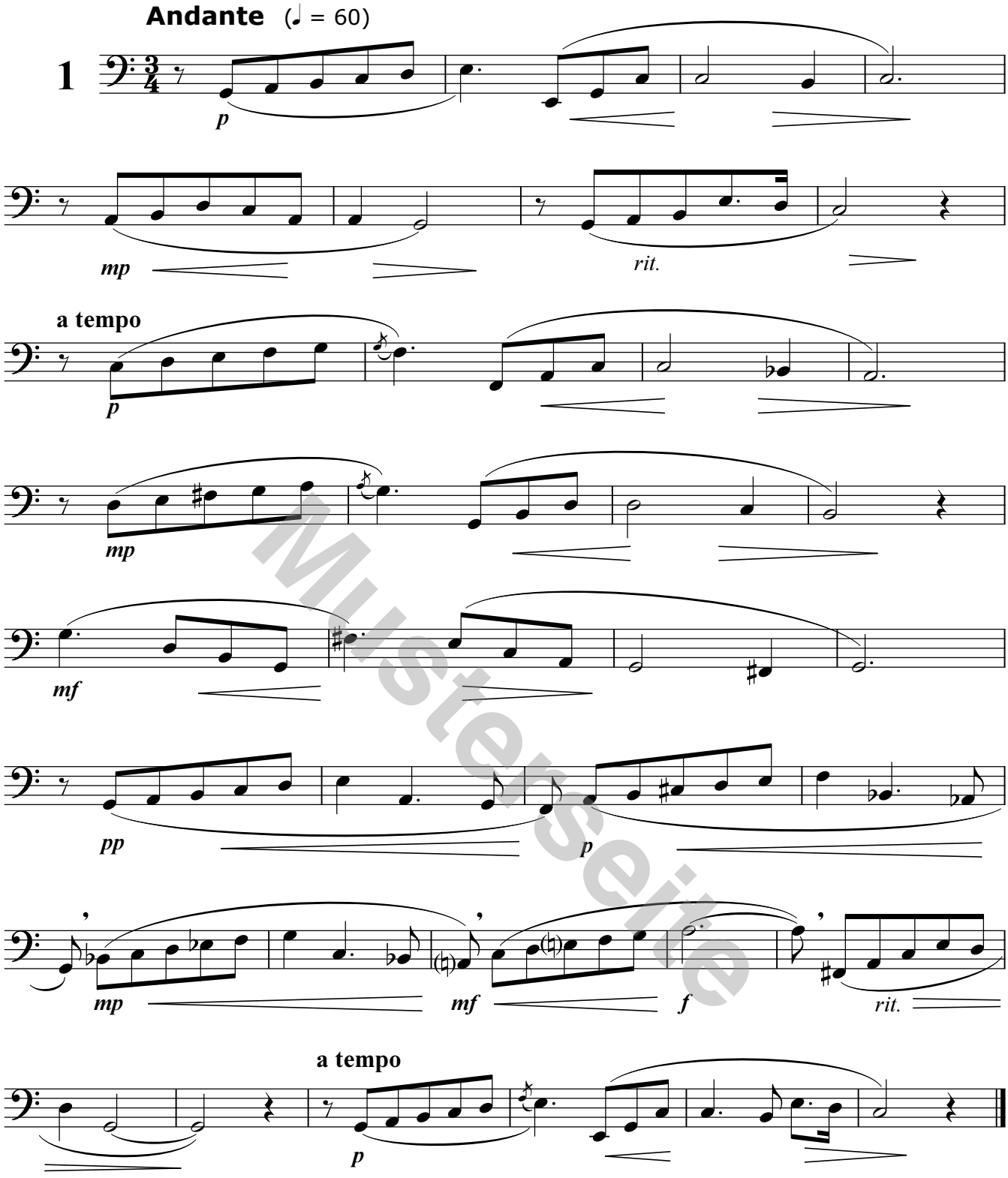


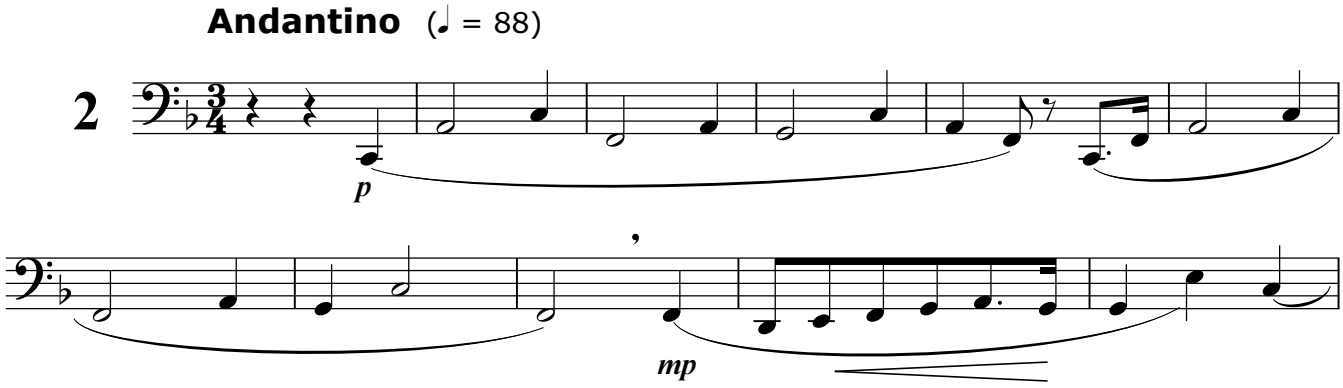


Musterseite

 All rights reserved

**Allegretto grazioso** (♩. = 100)

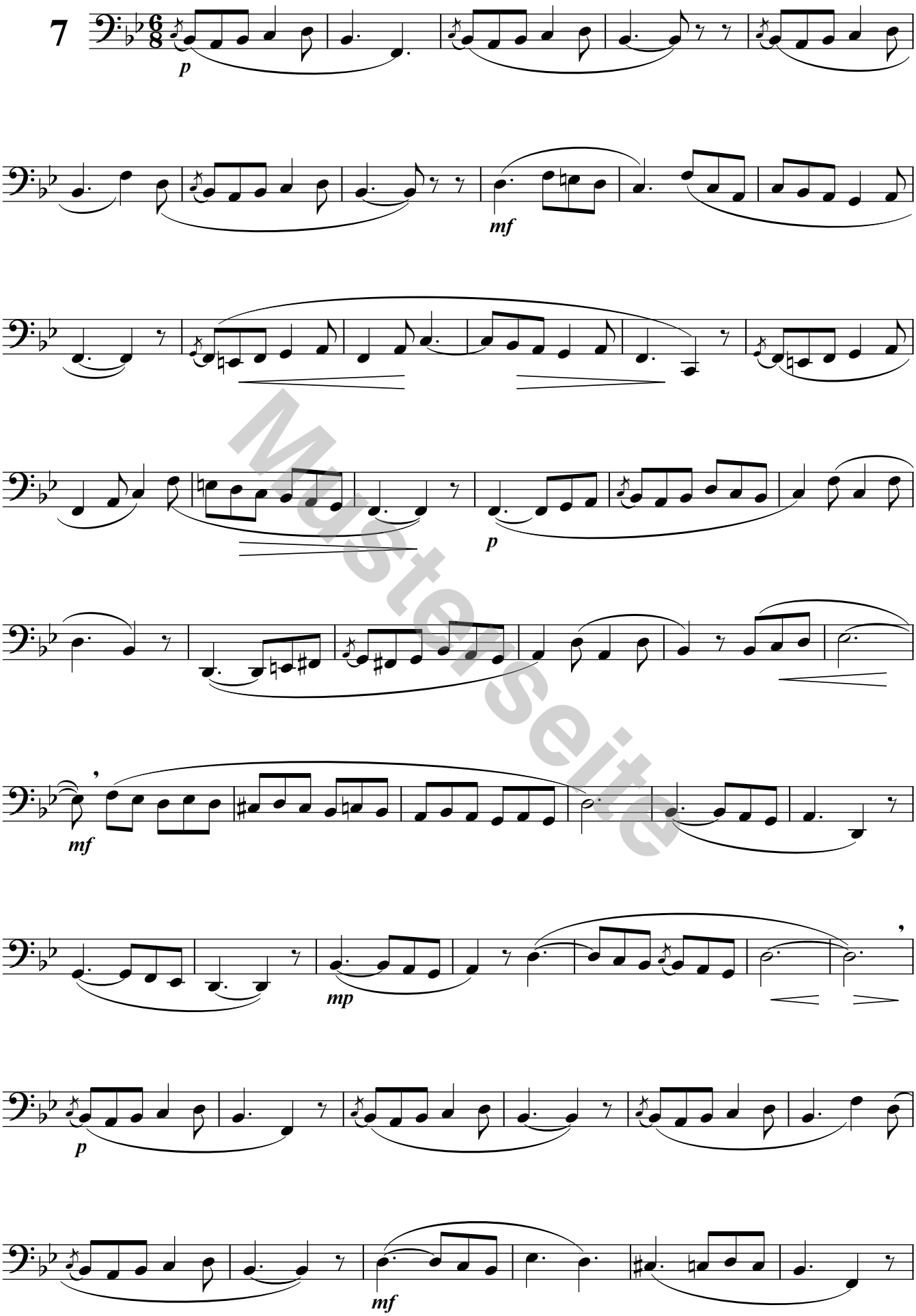


Musterseite

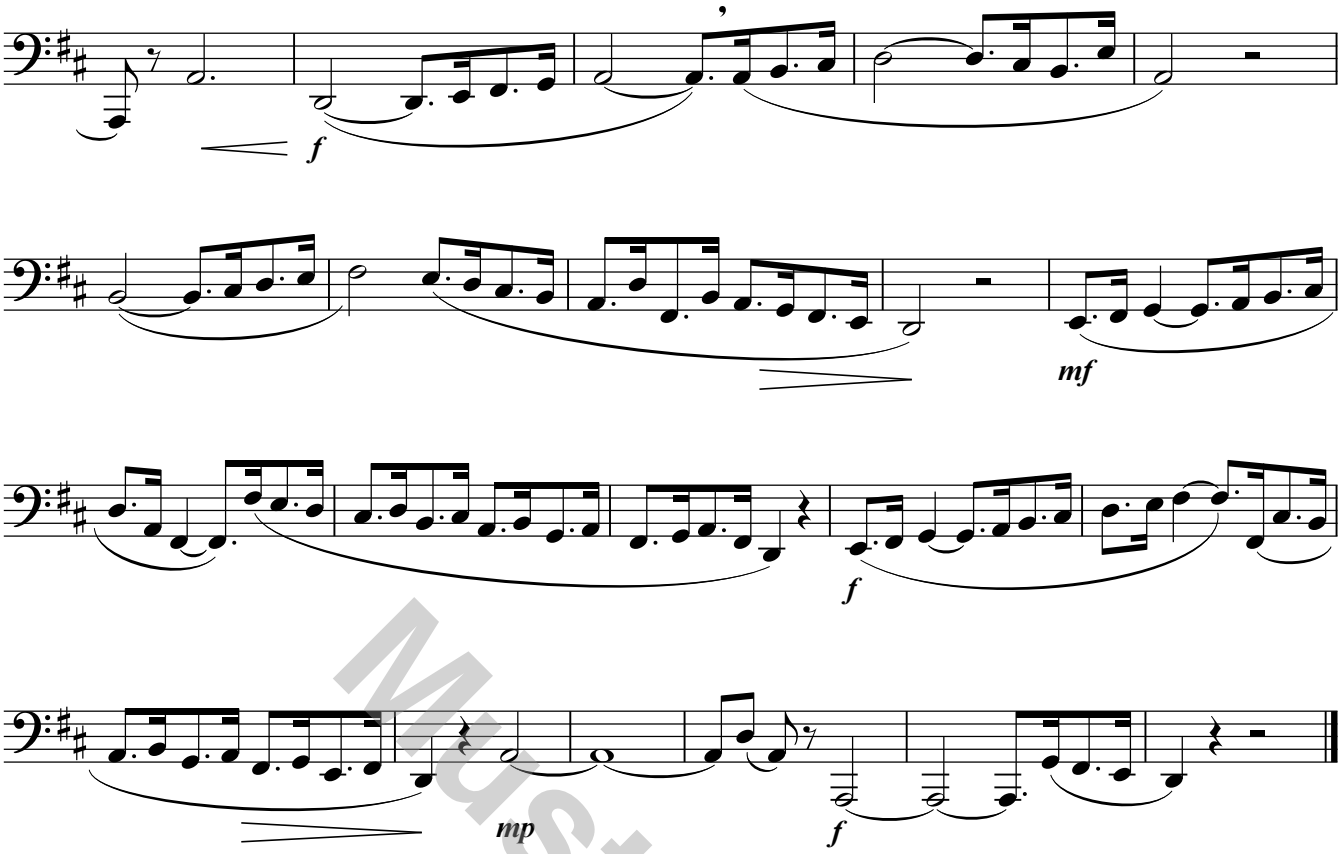


Mustersetze

**Andante cantabile** (♪ = 96)

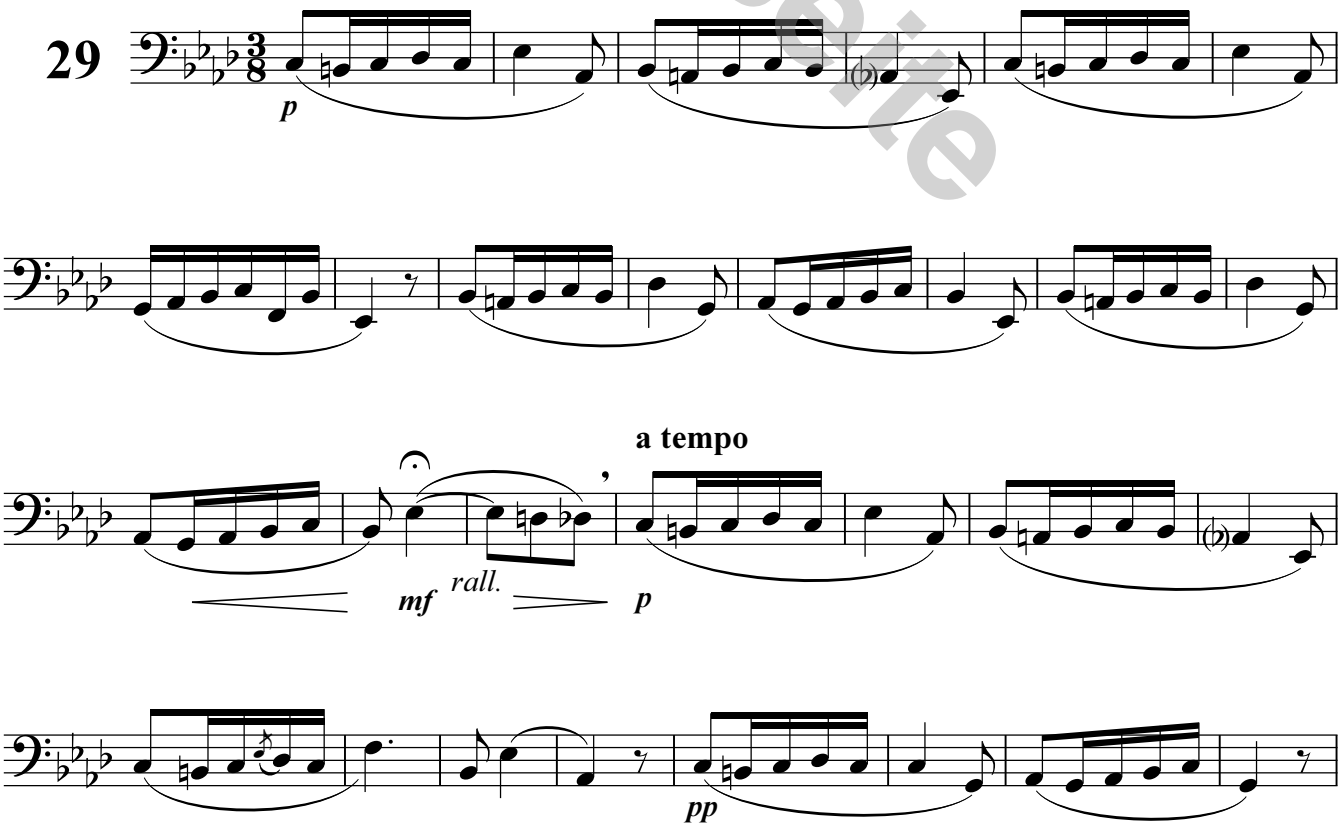


 All rights reserved

Außerdem in unserem Sortiment:

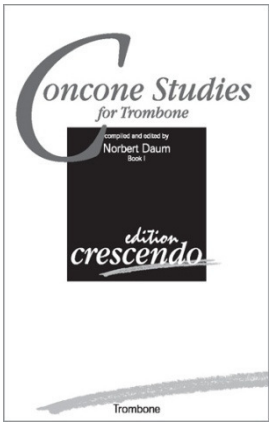


Concone Studies, Book I

*Vokalisen des Verdi-Zeitgenossen G. Concone als Einstieg in das solistische Spiel.*

erhältlich für

- Trompete
- Altposaune
- Tenorposaune
- F - Tuba/Bassposaune
- B - Tuba/Bassposaune

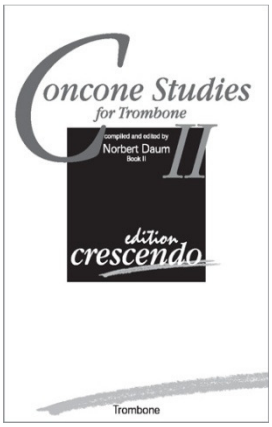


Concone Studies, Book II

*Fortsetzung des ersten Bandes.*

erhältlich für

- Trompete
- Altposaune
- Tenorposaune
- F - Tuba/Bassposaune
- B - Tuba/Bassposaune

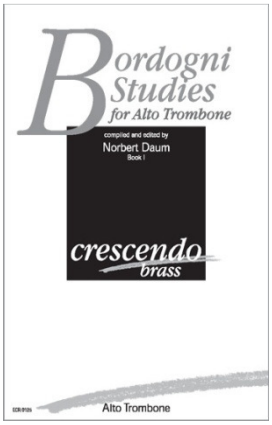


Bordogni Studies, Book I

*Die bekannten Bordogni-Vokalisen in einer besonderen Ausgabe.*

erhältlich für

- Altposaune
- Tenorposaune
- F - Tuba/Bassposaune
- B - Tuba/Bassposaune

*Weitere Informationen unter www.crescendo-brass.de!*